Voorgestelde toestand
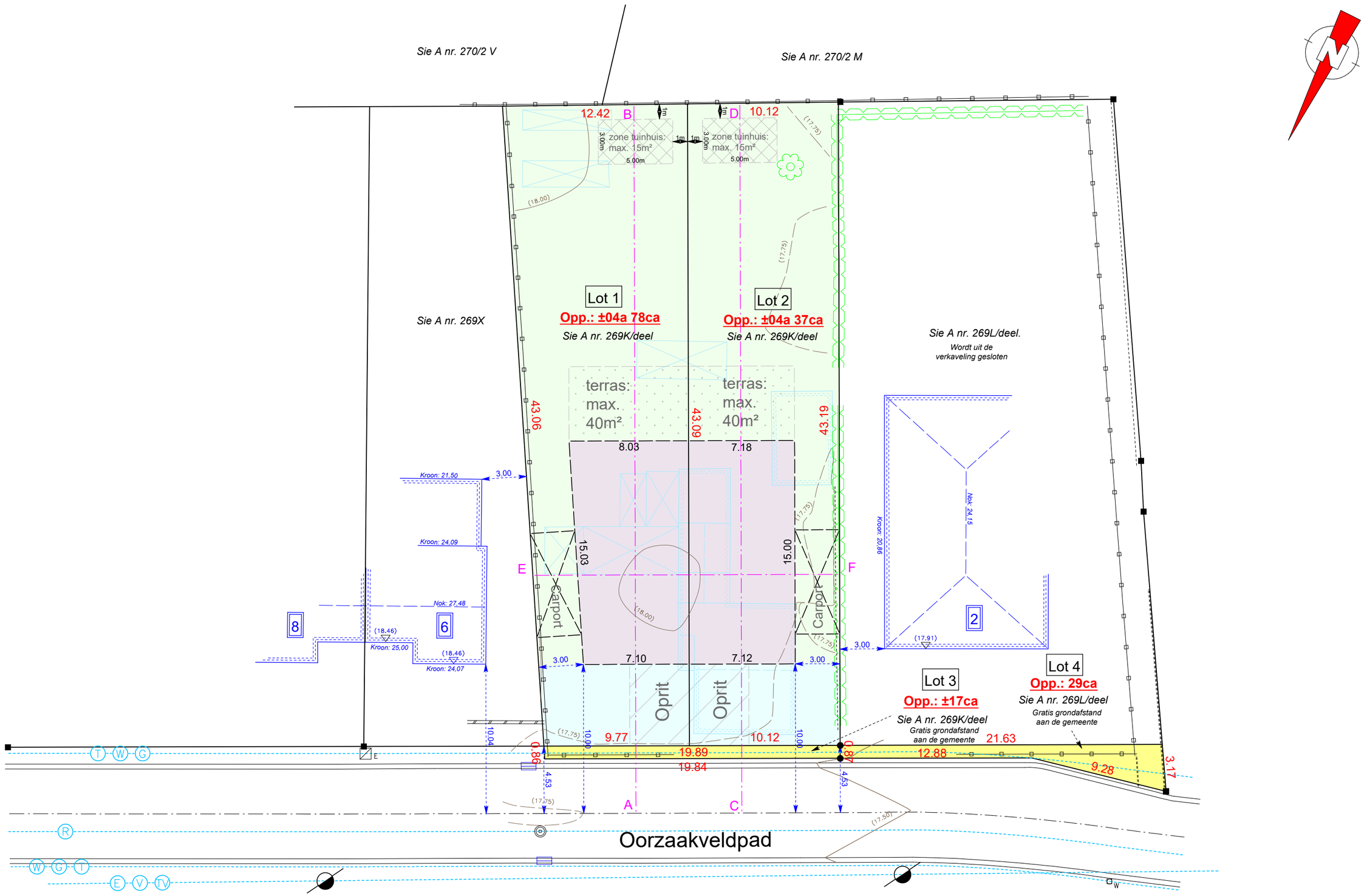
Schaal: 1/250